PARTS OF S.E. 1/4, SEC. 13, & OF N.E. 1/4, SEC. 24, T.5N., R.3W., S.L.B.&M.

HOOPER CITY

BLOCKS 9, 10, 15 & 16, PLAT "A", & LOTS 3 & 4, PLAT "B"

TAXING UNIT: 31 SCALE 1" = 100' PREFIX: 24-004
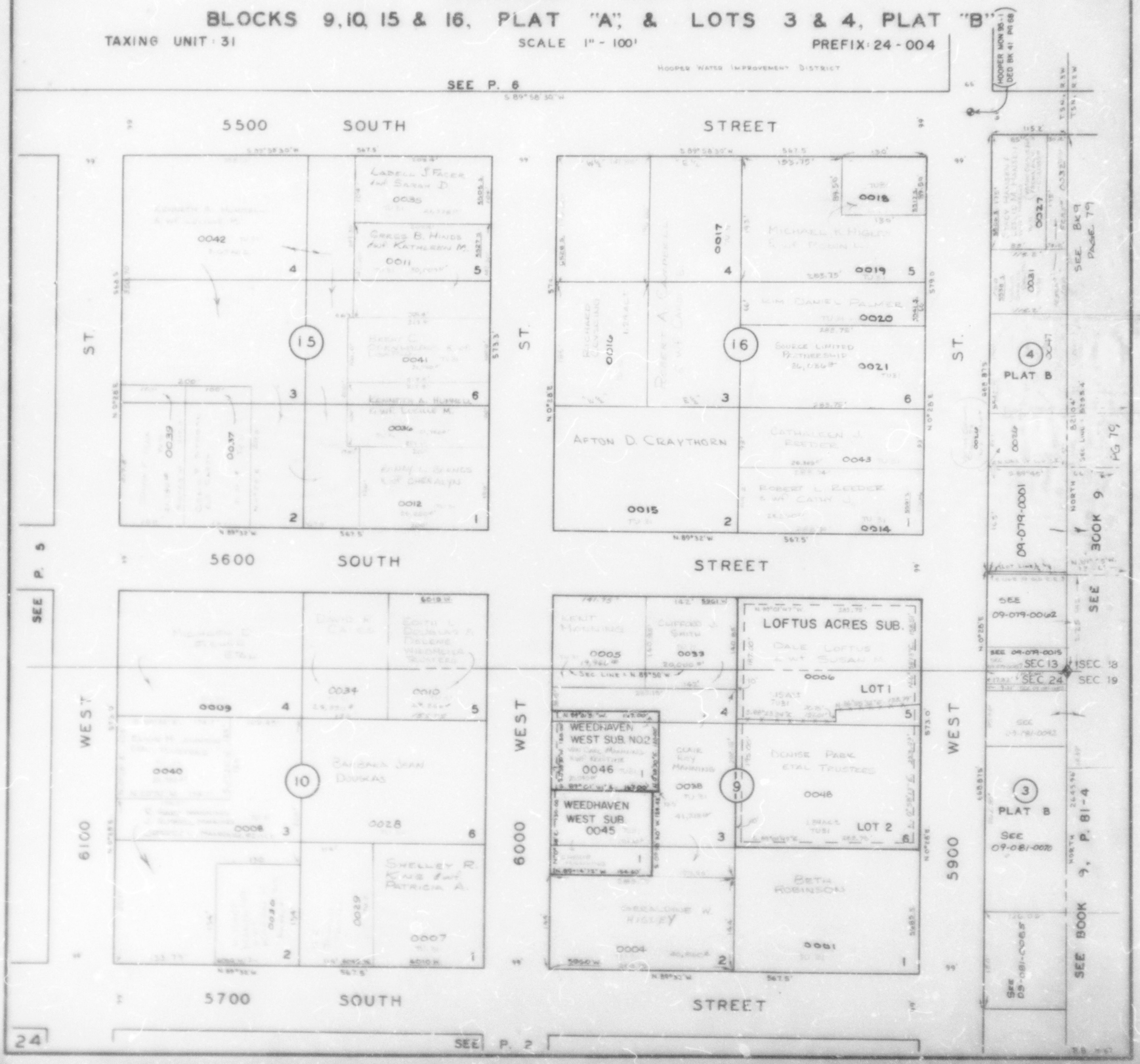
HOOPER WATER IMPROVEMENT DISTRICT